

**GUILD MEMBERS WORKS ON EXHIBIT**  
**April & May 2022**

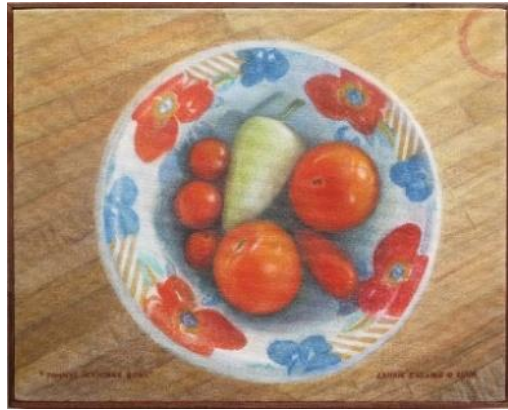

**MARIA S. MARTIN & LAURIE CULLING**  
Landmark National Bank, 4621 W. 6<sup>th</sup> Street, Lawrence  
April 15 through July 1  
Opening Reception: Friday, April 22, 5:30pm-7:30pm  
\*\*\*\*\*



**TONI BROU**  
Wheatfields Bakery Café, Lawrence  
March 7 through April 30  
\*\*\*\*\*



BERT HULL  
Black Stag Brewery, Lawrence  
April 29 through May 22  
\*\*\*\*\*



MARIA S. MARTIN  
Tallgrass Studios, 840 Delaware, Suite 2  
Warehouse Arts District  
April 29 through May 22  
Opening Reception: April 29, 5:30-8:30 pm



## SYMPHONY IN THE FLINT HILLS

### PRAIRIE ART EXHIBIT AND AUCTION

Symphony in the Flint Hills Gallery, Cottonwood Falls

April 30 through June 14

Guild Members juried in the exhibit and auction are:

Kristine Luber, Maria Martin, Roura Young, David Zlotky

Signature Event: Kansas City Symphony in the Flint Hills, June 11

Irma's Pasture, Chase County, KS

\*\*\*\*\*



CINDY BERRY, DW GATES, MARIA S. MARTIN

Lawrence Chamber of Commerce, 718 New Hampshire Street

\*\*\*\*\*